

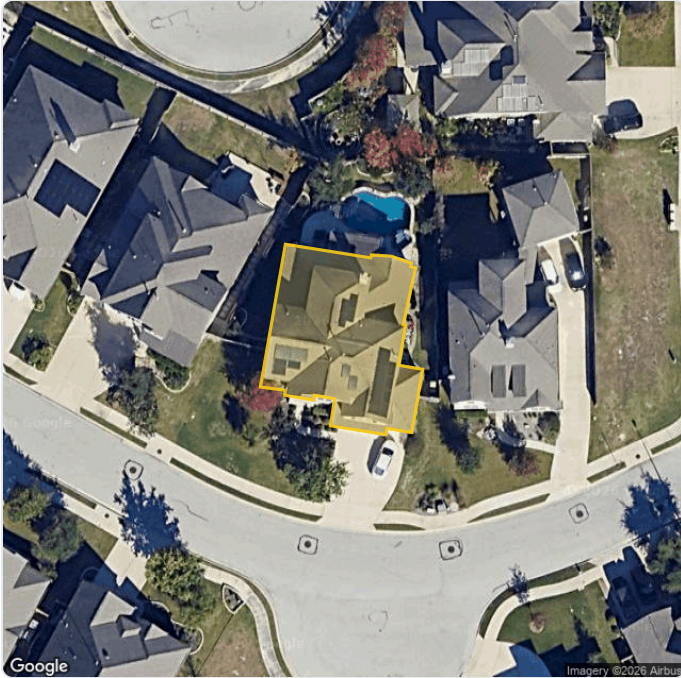

Property Overview - B1

PROPERTY IMAGE



PROPERTY DETAILS

Measured Address

3016 Sachen St, Georgetown, TX 78626, USA

Lat/Lon: 30.58791090, -97.66443990

Report Number

2979

Report Date

May 19, 2026

Measurements & Roof Specifications - B1

MEASUREMENTS

Building Footprint 3,558.00 ft ²	Predominant Pitch 8/12	Total Roof Area 4,349.34 ft ²	Material Waste 19%
Total Area w/Waste* 5,172.49 ft ²	Recommended Squares 52.00	Building Perimeter 267.4 ft	Roof Complexity High
Facet Count 21	# of Stories 2		

* Total Area w/Waste and Recommended Squares only include roofing areas with pitch equal to 3/12 and greater.

ROOF SPECIFICATIONS

Material Type Asphalt Shingle	Roof Type Hip and Valley
---	------------------------------------

STORY SQUARE FOOTAGE

1st Story 93.23	2nd Story 3,602.47
---------------------------	------------------------------

WASTE CALCULATION

Waste %	0%	7%	9%	11%	12%	14%	15%	16%	19% *	24%	29%
Area (ft ²)	4,347	4,651	4,738	4,825	4,868	4,955	4,999	5,042	5,172	5,390	5,607
Squares**	43.67	46.67	47.67	48.33	49.00	49.67	50.00	50.67	52.00	54.00	56.33

* Recommended waste factor only includes areas of 3/12 ~ 12/12 pitch for asphalt shingles.

** Squares are rounded up to the nearest bundle (½ square).

Segment Lengths & Roof Components - B1

SEGMENT LENGTHS

— Eaves 321.3 ft	- - - Valleys 109.4 ft	- - - Hips 158.4 ft	— Ridges 87.5 ft
— Rakes 153.0 ft	— Headwalls 83.9 ft Pitch Transitions 2.3 ft	— Sidewalls 95.9 ft
- - - Unknown 0.0 ft			

ROOF COMPONENTS

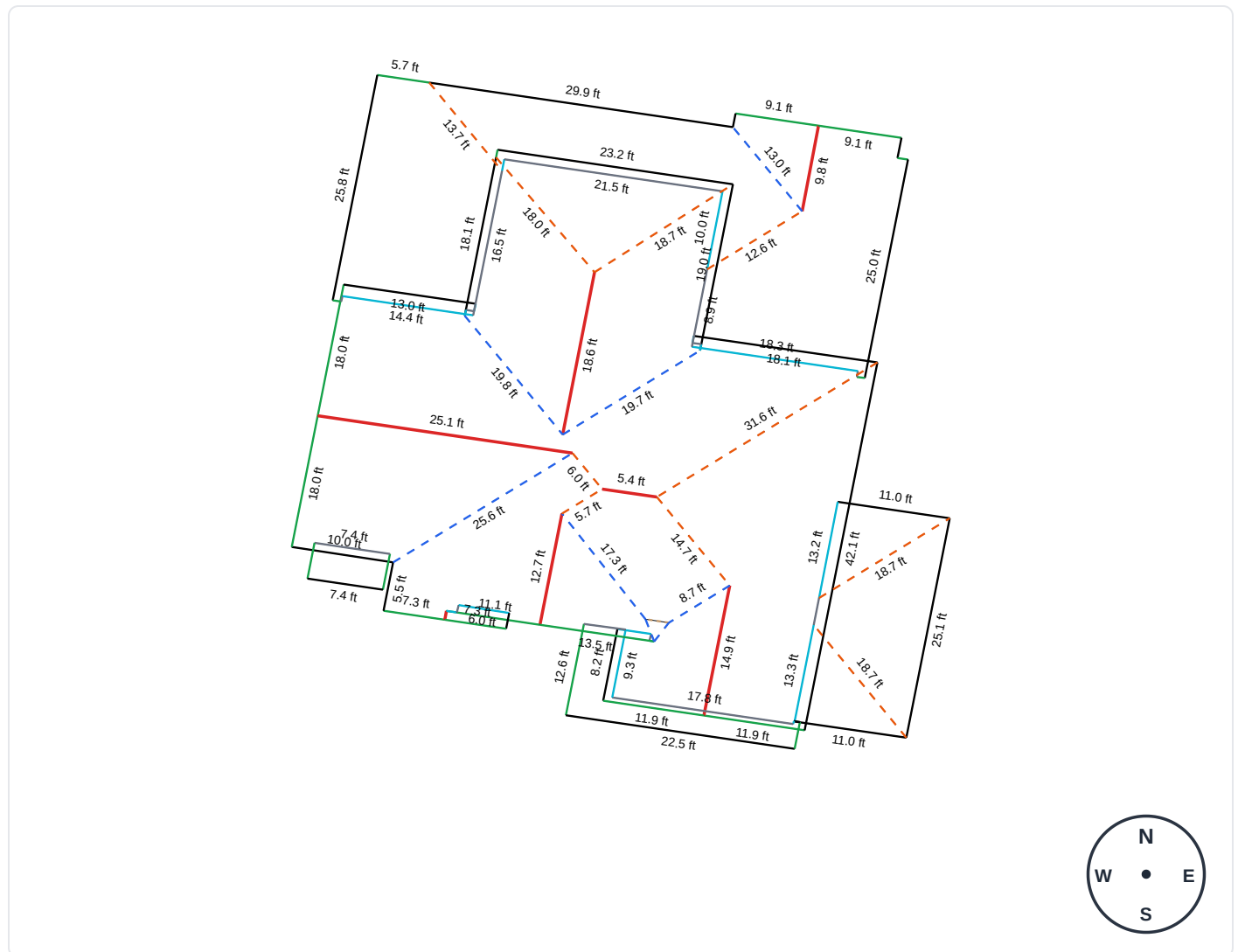

Measurements below 5 feet have been hidden for readability.

Pitch Diagram & Areas per Pitch - B1

PITCH DIAGRAM

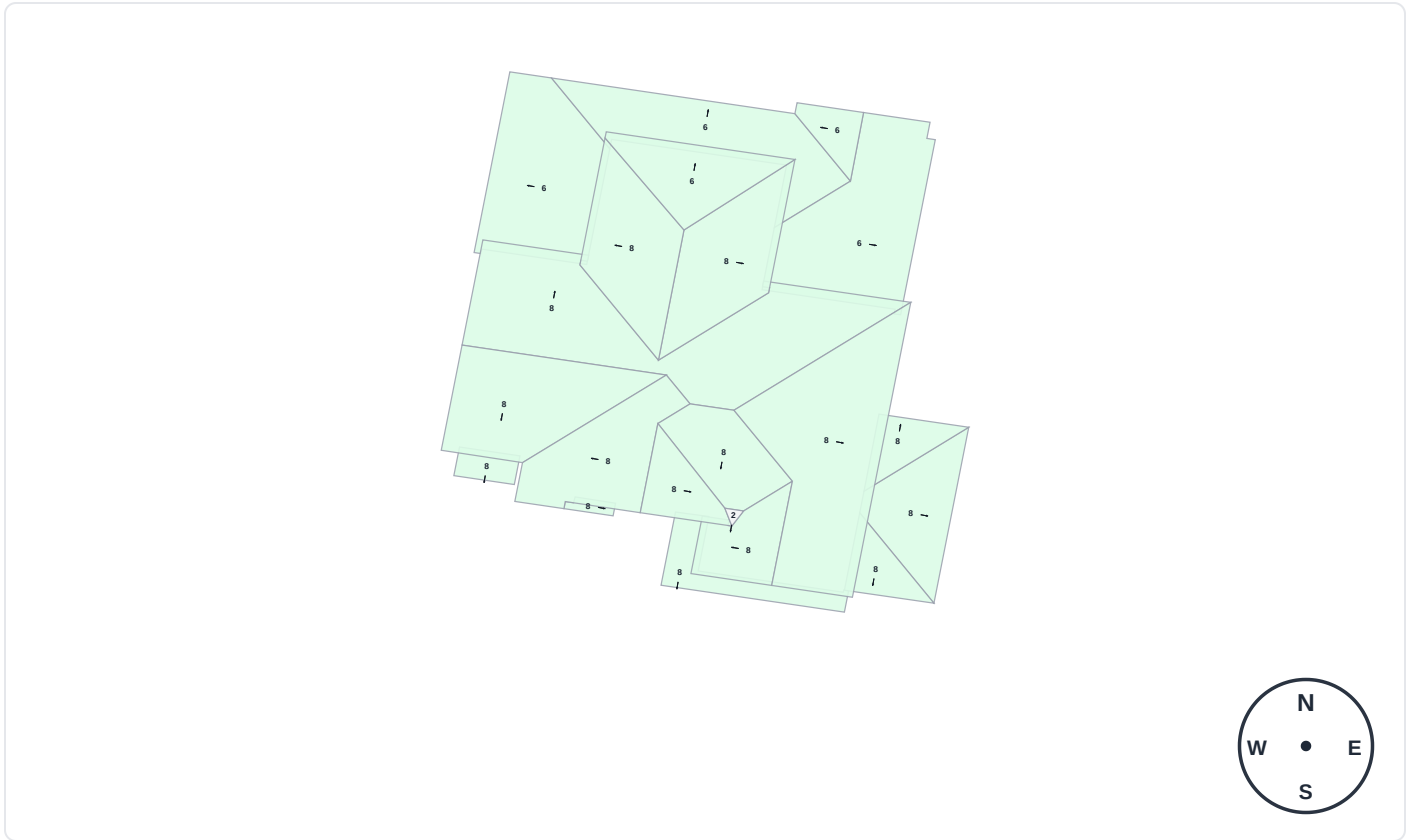

Light green shading indicates a pitch of 3/12 and greater. Gray shading indicates flat, 1/12 or 2/12 pitches.

Areas per Pitch

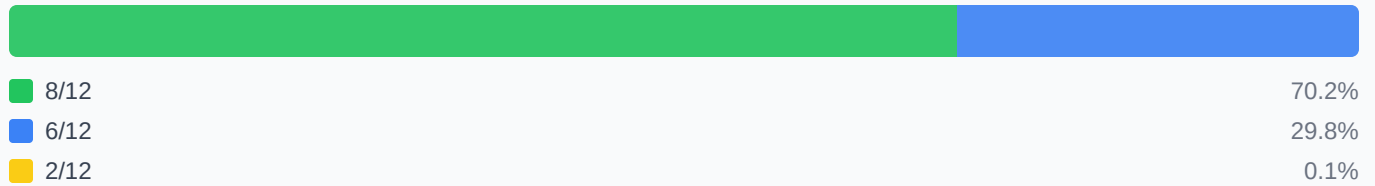

Area Diagram - B1

AREA DIAGRAM

Area measurements are shown in square feet.

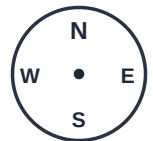
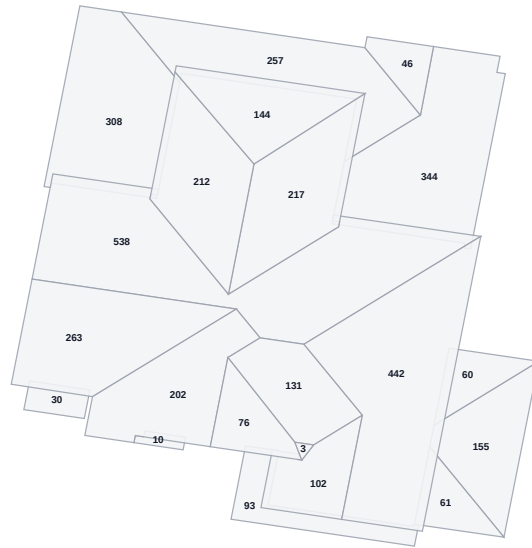

Facet Identification - B1

FACET IDENTIFICATION (21 FACETS)

Roof facets are labeled from smallest to largest (A, B, C, ..., Z, AA, AB, ...)

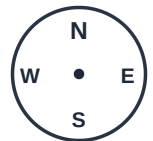
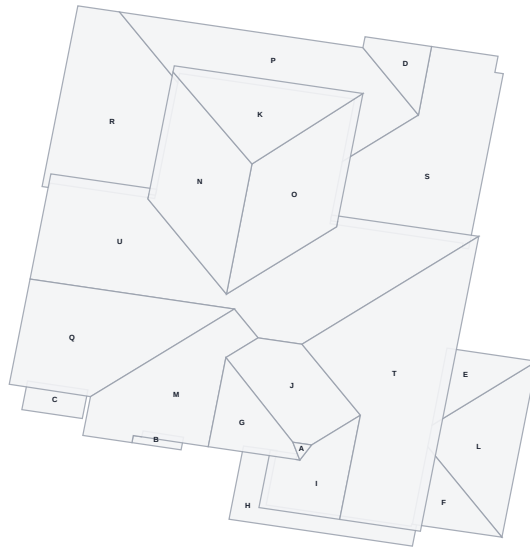

Facet Details - B1

FACET DETAILS (21 FACETS)

Facet	Area (sqft)	Pitch	Slope Direction
Facet A	2.67	2/12	South 190 Degrees
Facet B	10.16	8/12	East 100 Degrees
Facet C	30.28	8/12	South 189 Degrees
Facet D	46.23	6/12	West 279 Degrees
Facet E	60.48	8/12	North 9 Degrees
Facet F	60.61	8/12	South 190 Degrees
Facet G	76.49	8/12	East 99 Degrees
Facet H	93.23	8/12	South 189 Degrees
Facet I	102.19	8/12	West 279 Degrees
Facet J	131.39	8/12	South 190 Degrees
Facet K	144.16	6/12	North 10 Degrees
Facet L	154.54	8/12	East 100 Degrees
Facet M	201.88	8/12	West 279 Degrees
Facet N	212.28	8/12	West 280 Degrees
Facet O	217.00	8/12	East 100 Degrees
Facet P	257.46	6/12	North 10 Degrees
Facet Q	263.35	8/12	South 190 Degrees
Facet R	308.11	6/12	West 279 Degrees
Facet S	343.91	6/12	East 99 Degrees
Facet T	441.54	8/12	East 100 Degrees
Facet U	537.75	8/12	North 10 Degrees

Parcel Boundary - B1

PARCEL INFORMATION

Parcel Area
10,556.84 ft²

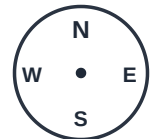
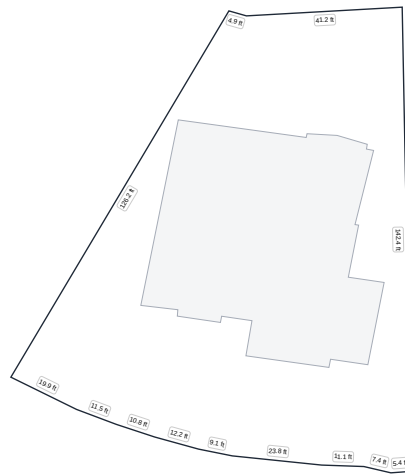

Solar Information - B1

SOLAR INFORMATION

Total Solar Area 397.94 ft ²	Estimated System Size 7.39 kW	Estimated Annual Production 12,765 kWh/yr
Avg Daily Production 35.0 kWh/day	Tilt / Azimuth 33.7° / Mixed (East 100 Degrees, North 9 Degrees, South 190 Degrees)	State & Zone Texas (TX) Excellent (5.5 hrs/day)

Estimates use a state-based solar zone table (no external API), 20% panel efficiency, and 14% system losses. Tilt/azimuth are derived from roof pitch and slope direction when available. Results are indicative, not a site-specific energy model.

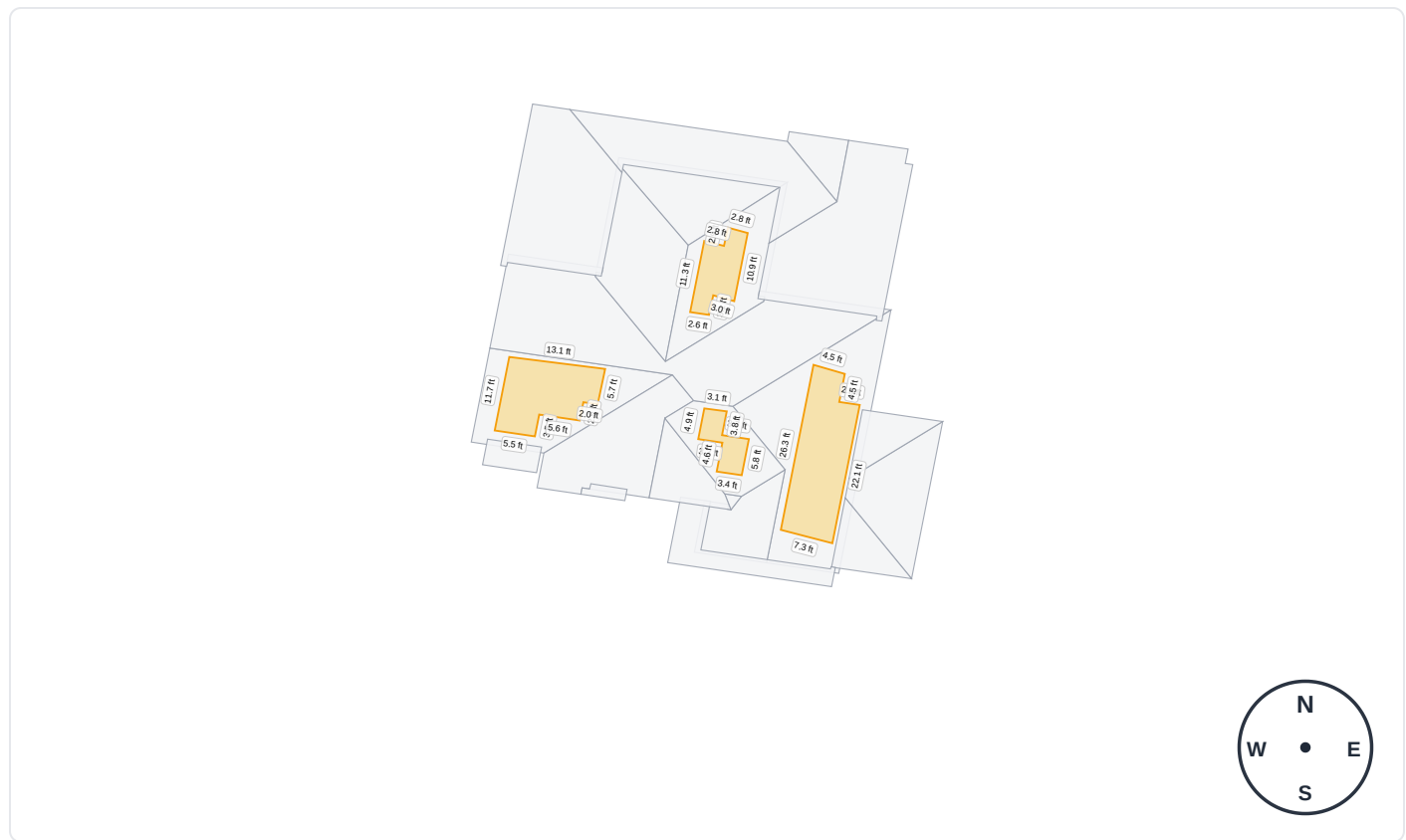

Disclaimer - B1

This report is generated from aerial imagery and computer-assisted measurements. All measurements are estimates and may differ from field conditions.

Imagery © Google and © Microsoft Bing. All rights reserved.

Imagery is provided for reference and visualization purposes only.

Always verify roof measurements, pitch, and conditions on-site before ordering materials, scheduling labor, or starting work.

Instant Roofer is only liable for the cost of this report. Instant Roofer is not responsible for consequential damages, material waste, or installation decisions based solely on this report.

Portions of this report were created using artificial intelligence / machine learning. Copyright Instant Roofer 2026. Instant Roofer Measurement Technology is patent pending.